

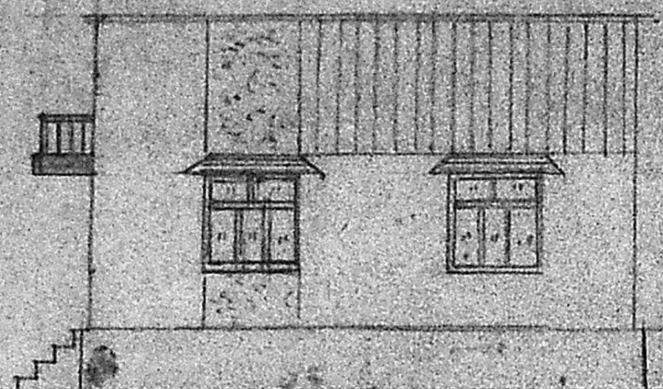

C.R.P. Co

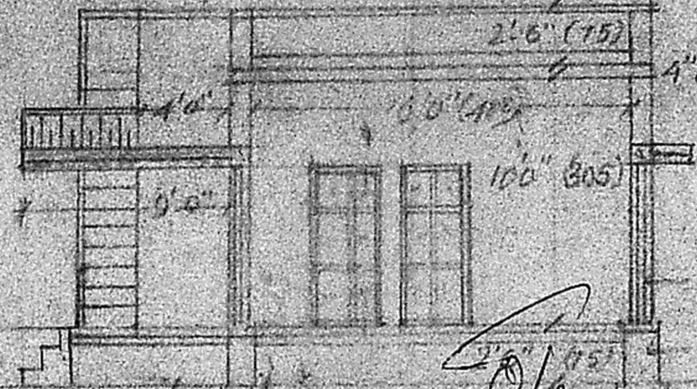

ELEVATION



SECTION ON NA

Planning Permit No. A/279/92

APPROVED

SUBJECT TO THE CONDITIONS IN THIS OFFICE LETTER.

No. 15/15935/91 Date 3.9.92

FOR MEMBER SECRETARY
MADRAS METROPOLITAN
DEVELOPMENT AUTHORITY
MADRAS - 600 008

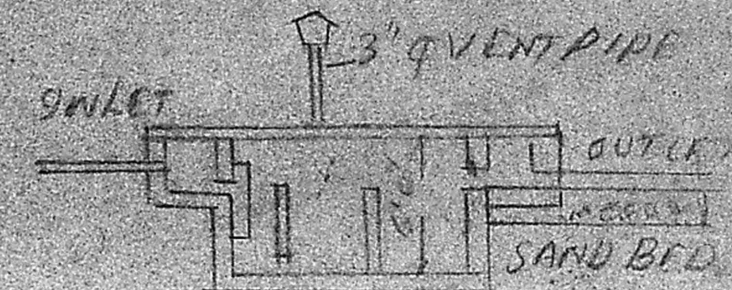

C/S OF SEPTIC TANK

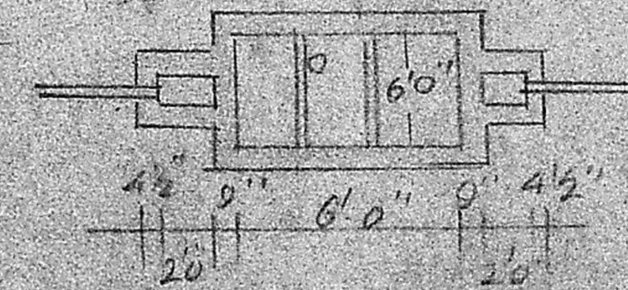

PLAN OF SEPTIC TANK

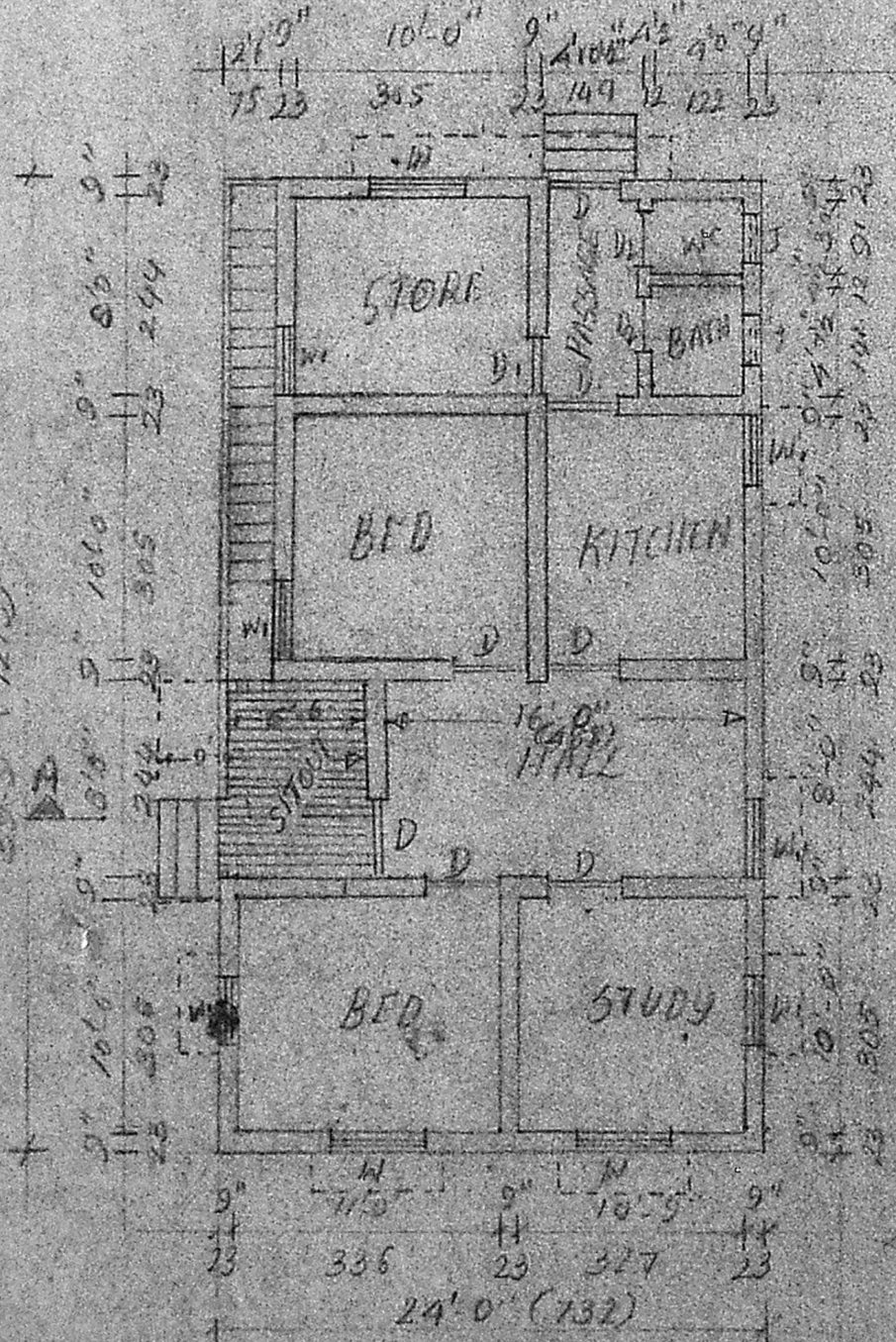

PLAN

20/10/90 E.O. Planner

PILLAYAR KOIL STREET

AGASTHESWARAR KOIL MAIN ROAD

KANUL GARZAR

SITE PLAN [SCALE 1"=32'-0"]

PLAN SHOWING THE PROPOSED CONSTRUCTION OF A RESIDENCE AT PLOT NO 6, POLICHALUR VILLAGE 54 NO 210/207 NOIRI POLICHALUR, MS. SCALE 1"=8'-0"

PLOT AREA - 3204 SQFT (OR) 303.23m²

BUILDING AREA - 254 SQFT (OR) 88.63m²

JOINERS DETAILS

- D-DOOR - 3'3" x 6'6"
- D₁-DOOR - 3'0" x 6'6"
- D₂-DOOR - 2'6" x 6'0"
- KI-WINDOW 4'0" x 4'6"
- WI - do - 3'0" x 4'6"
- J - JOINT - 2'0" x 1'6"

SPECIFICATIONS

FOUNDATION CONCRETE WITH C.C 1:1.5 FOUNDATION FOOTINGS AND BASEMENT WITH R MASONRY IN CM 1:3 R.C.C PLANK BEAM LINTEL, SUN SHUDE, ROOF SLAB WITH C.C 1:2:4 CHILING PLASTER IN CM 1:3, 12mm THICK, WALL PLASTER IN CM 1:3

ROOFING OF ROOF 1100mm

STRUCTURE IN R.F.

G. RUTHRA PRABHU, D.C.E.
Consulting Engineer,
Licensed Surveyor,
CORPORATION OF MADRAS,
P. and N. Iyaram,
Guduvancheri Town Panchayat
24-A, KASIM SAIB STREET,
C. PALLAVARAM, MADRAS-43.
Opp. PALLAVARAM POST OFFICE,
NEAR HOTEL VASANTHA BHAVAN

C. Raman OWNER